

PLAT OF SURVEY

A PARCEL OF LAND SITUATED IN THE SOUTHWEST QUARTER OF SECTION 5, TOWN 6 NORTH, RANGE 3 EAST, PULASKI TOWNSHIP, WILLIAMS COUNTY, OHIO. LOCATED WITHIN THE NORTH AND THE EAST OF THE FIRST PRINCIPAL MERIDIAN OF THE ORIGINAL LAND SUBDIVISIONS OF OHIO.

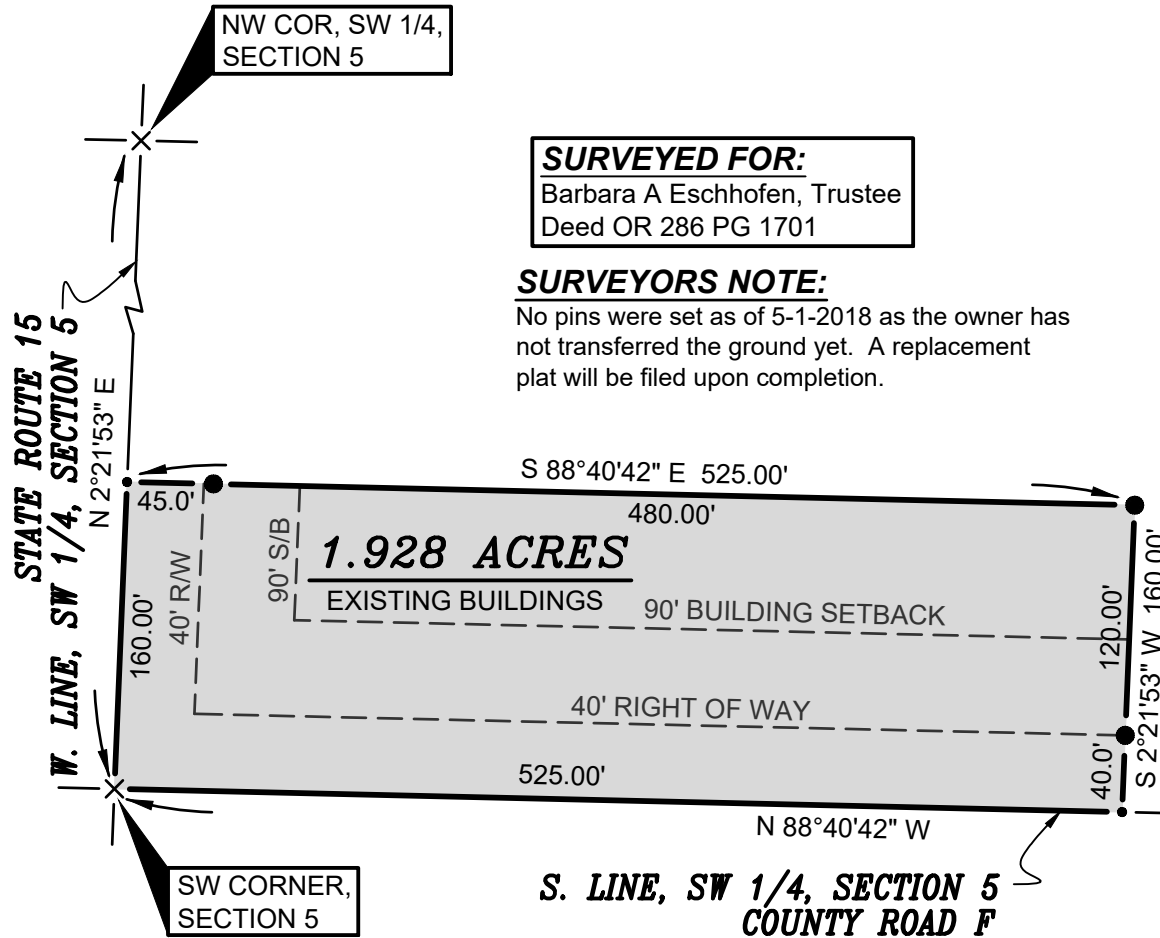

NW COR, SW 1/4, SECTION 5

SURVEYED FOR:
Barbara A Eschhofen, Trustee
Deed OR 286 PG 1701

SURVEYORS NOTE:
No pins were set as of 5-1-2018 as the owner has not transferred the ground yet. A replacement plat will be filed upon completion.

GENERAL OCCUPATION NOTE:
No fences existed any boundaries of this property. All lines of occupation were either agricultural or lawn.

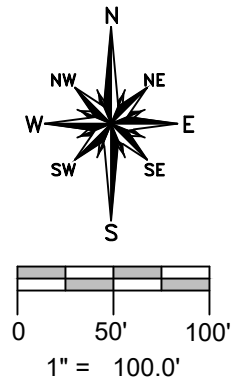

REFERENCE SURVEYS
Volume 20R Page 078

SE COR, SW 1/4, SECTION 5

SURVEY LEGEND

- Placed 5/8" Rebar w/ Cap
- × Found PK Nail
- Found Iron Pin or Pipe
- Found Monument Box
- ⊠ Found Railroad Spike
- × Placed MAG Nail

I HEREBY CERTIFY THAT I HAVE SURVEYED THE PREMISES SHOWN ON THE PLAT ABOVE. ALL DIMENSIONS ARE SHOWN IN FEET AND DECIMALS THEREOF. SINCE THIS SURVEY DOES NOT INCLUDE A TITLE SEARCH, THERE COULD BE EASEMENTS OR OTHER ENCUMBRANCES UPON THE LAND WHICH ARE NOT SHOWN ON THIS SURVEY PLAT. IF THESE ARE REQUIRED, PLEASE FURNISH THE NECESSARY INFORMATION. THE BEARINGS AND DISTANCES SHOWN ON THE PLAT ABOVE ARE ASSUMED. THIS SURVEY HAS BEEN RECORDED IN VOL. 27R PAGE 077 OF THE WILLIAMS COUNTY SURVEY RECORDS.

Brian M. Wieland
BRIAN M. WIELAND - REGISTERED SURVEYOR NO. 8286

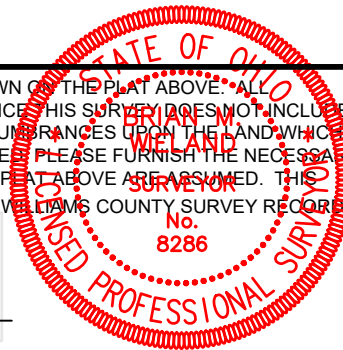

REVISED: 5-1-2018

DATE: 1-16-18 JOB: 17-148

WIELAND SURVEYING & ENGINEERING, LLC
14067 COUNTY ROAD 20
WEST UNITY, OH 43570
419-553-0112 VOICE
brian@wielandsurveying.com